

Product Vision

Provide an affordable and integrated way to make informed decisions about community assets.

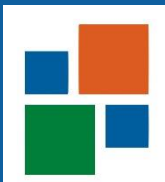



Client Benefits

- Includes live asset tracking into daily workflows.
- Methodized and consistent data entry.
- Sharper, fact-based decision making for effective capital planning.

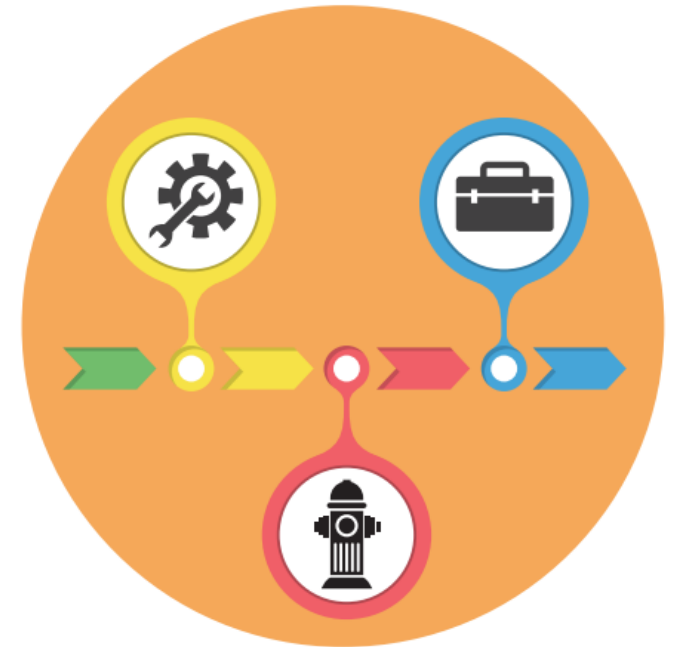



Key Features



- Standardized Local Government Data Model
- Data check-in accountability
- Real-time information
- Public mandate compliant
- Fully digital environment

Target Audience



- Community Decision Makers
- Public Works
- Finance
- Engineering
- Contractors and Vendors





Implementation Considerations

- ArcGIS Online license is required for collecting and editing
- Mobile tablet device and wireless data service are required
- Two-week lead time for set up
- Training by GIS Specialist is necessary for new users
- A data quality check-in review process is employed before making the edits available in MapOffice
- Utility stakeholders may be engaged to verify edits



Required Stakeholders



ROLE	EXPECTATIONS
Community Stakeholder	<ul style="list-style-type: none">• Identifies specific data that needs to be collected and managed• Works with Client Account Manager and GIS Specialist to determine work flow process• Works with GIS Specialist to set up training for Field Crew• Member of Utility Stakeholder Team
Client Account Manager	<ul style="list-style-type: none">• Manages project scope and implementation• Works with Community Stakeholder to ensure acquisition of necessary licensing and hardware
GIS Specialist	<ul style="list-style-type: none">• Conducts software and hardware training for Field Crew• Monitors and checks in edits made by Field Crew• Visualizes the data
Field Crew(s)	<ul style="list-style-type: none">• Completes necessary training and review work flow process with GIS Specialist• Conducts field collection of data• Communicates with Specialist

